

Tuaran Crocodile farm and Lok Kawi Wildlife Park

Tour Code **SBT/SH/13**

Min. Participants: **2 Adults**

	Malaysian		Non Malaysian	
	ADULT	CHILD	ADULT	CHILD
P/RATE	188	98	208	108

WILDLIFE TOUR

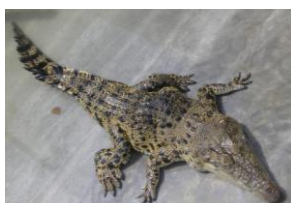

0900 Pick you up from the hotel lobby at hours and proceed to the Tuaran Crocodile farm which is takes approximately 45 minutes. Have a good time and enjoy to The Crocodile Show. The show start 1030am, after the crocodile, experience the cultural show with the traditional dance and continue to visit the mini zoo in the farm. Back to Kota kinabalu city.

1300hrs Lunch at Sri DELIMA restaurant or similar

1400hrs After Lunch continue to visit Lok Kawi Wildlife Park. Just about 45 minutes drive away to south west of Kota Kinabalu, the Zoological Park situated 25 km from the city centre.



Along the journey, you will be able to witness the magnificent view of Pantai Meruntum, typical village houses and Lokawi, the biggest army camp base in Malaysia, and a famous pitcher plant. When you reached at the park.

1630hrs back to Hotel, Tour End



PRICE INCLUDES TRANSPORTATION, ENGLISH SPEAKING GUIDE, ENTRANC FEE, and 01 LUNCH

PRICE EXCLUDES TIPS, PERSONAL EXPENSES, AND ALL ITEM NOT STATED ABOVE

IMPORTANT NOTES: All tour pick up from outskirts hotels will incur surcharge **MYR40.00** Per Person per return (Private Pax) **MYR 20.00** Per Person per return (SIC Pax)

All tour pick up from one Borneo Hyper mall hotels will incur surcharge **MYR20.00** Per Person per return (Private Pax) **MYR 10.00** Per Person per return (SIC Pax)

SANCTUARY BORNEO TRAVEL AGENCY SDN BHD

(KKKP No: 3998) (Co No: 649472-a)
D4-6B, 4TH FLOOR, BLOCK D, PLAZA TANJUNG ARU, JLN MAT SALLEH, 88300
KOTA KINABALU, SABAH, MALAYSIA
Tel: 088-270672, 270673 Fax: 088-265892
EMAIL cmwong@sanctuaryborneo.com
Website: www.sanctuaryborneo.com

TERMS & CONDITIONS

OPTIONAL TOURS

- ❖ Reservation for optional tours , at least 24hours prior to departure
- ❖ Cancellation policy for Optional Tour Package: Should you wish to cancel your booking once it has been confirmed, a cancellation charge of 50% of tour fee will be composed.
- ❖ No refund is available for cancellation after the tour has commenced, ground transportation or any other services
- ❖ The organizer reserved the right to amend tour rates specified on this leaflet without notice.

PACKAGE TOUR (2DAYS AND ABOVE)

- ❖ Should be made at least 7DAYS in advance and subject to room available.
- ❖ Deposit of RM200 or 30% of the tour fare per person must be paid upon reservation and the balance must be paid up within 14 days prior in the date of departure. Cancellation fees per person shall be imposed as follows:-
 - ❖ Over 14days (From date of departure) RM200 or 30% of Tour fare
 - ❖ 7to 14 days (From date of departure) 50% of tour fare
 - ❖ Less than 7 days (From date of departure) full tour fare
- ❖ After commencement of travel, no refund whether in full or in part. Will be given for service included in the programmed, which is not utilized.
- ❖ The company reserves the right to cancel any tour prior to departure for any reason. Should this happen the entire payment will be refunded without any further obligation.
- ❖ The company also reserves the right to change the itinerary with be refunded without notice due to operational reason.

OTHERS

- ❖ All the above rates are quote in RINGGIT MALAYSIA
- ❖ For 1 person, we can quote based on 2 person rates if we have other guests joining, but the guest have to pay for single supplement for the accommodation.
- ❖ **Private tours still can be arranged on request based on 50% surcharge on the above rate (min 2 pax for FIT below 8 paxs package only).**
- ❖ **Below 8 paxs FIT Tour is strictly on SIC (Sit in Coach) basis. And only English Or Malay Speaking Guide provided**
- ❖ **Private Tour is provided for group Minimum 8 paxs and above.**
- ❖ **Subject to High Season surcharge for Ground arrangement ,Accommodation , and restaurant**

Our banking details as below:-

LO / Cheque : Sanctuary Borneo Travel Agency Sdn Bhd, Kota Kinabalu
Bank Name : Public Bank Berhad
Bank Branch : City Parade, Centre Point, Kota Kinabalu
Bank Account No. : 3130900312
Bank SHIFT CODE : PBBEMYKL

OTHERS

- All the above rates are quote in RINGGIT MALAYSIA
- Itinerary subject to charge with out prior notice
- English / Malay / Mandarin speaking guides are included in the tour fare and additional charges will be imposed for foreign speaking guides

SURCHARGE:

RESTAURANT: RM3 per person during Chinese New Year Holidays (FOR 3 DAYS)
GROUND TOUR: RM20 per person during Chinese New Year Holidays

CHILD RATE:

- 4-12 years old
- Below 3 year old FOC

LIABILITY

- We highly recommend all tour members to purchase accident, baggage and general liability insurance to protect their travel plan.
- The organizer has the sole and absolute discretion to cancel or shorten their duration of any tour in event of force injury, hostilities, accident or other circumstance beyond the control of the organizer which render unnecessary in the organizer reasonable opinion that such step to be taken. The organizer shall be relieved from all liability for any injury, damage, loss, and accident with any serious injury resulting directly or indirectly from acts of God. Strike and Government regulations, theft, failure of any means, discrepancies or charges of which it has no control.
- Liability for loss or damage to baggage is limited and covers by our insurance company. unless a higher value is declared in advance and additional charges are paid